



www.billplemmonsrv.com  
1-888-since51

Proudly Presents the...

**40**  
ANNIVERSARY



1072 Cranford Road  
Denton, North Carolina 27239  
WWW.DENTONFARMPARK.COM



# Doyle Lawson & Quicksilver

## 40TH ANNUAL BLUEGRASS MUSIC FESTIVAL



**Doyle Lawson & Quicksilver**  
(Friday & Saturday Featured Artists)



**ORIGINAL Doyle Lawson & Quicksilver**  
(Thursday, 24th)

~ SEPT 24-26, 2020 ~



**Drive Time**  
(Saturday, 26th)



**Williamson Branch**  
(Saturday, 26th)



**Deeper Shade of Blue**  
(Saturday, 26th)

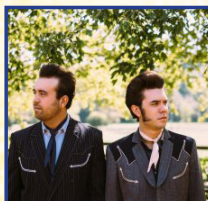

**The Malpass Brothers**  
(Thursday, 24th)



**Merle Monroe**  
(Friday, 25th)



**Lonesome River Band**  
(Friday, 25th)



**Sideline**  
(Saturday, 26th)



**Trinity River Band**  
(Thursday, 24th)



**Jus' Cauz**  
(Friday, 25th)

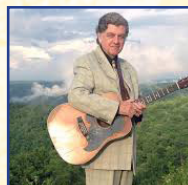

**Larry Sparks**  
(Saturday, 26th)



**Remington Ryde**  
(Thursday, 24th)



**Donna Ulisse**  
(Thursday, 24th)



**Mountain Highway**  
(Friday, 25th)



**Joe Mullins & The Radio Ramblers**  
(Friday, 25th)

**MCs - BOB WEBSTER, BLUEGRASS RADIO SHOW HOST & JEFF BRANCH, BLUEGRASS PROMOTER • SOUND BY BLUERIDGE SOUND**

**QUALITY INN**  
S&P CHOICE HOTELS

**Rate of \$75.00**  
"FREE HOT BREAKFAST"

**ACCOMMODATIONS**  
Quality Inn  
of Lexington, NC  
(336) 243-2929  
ONLY AT THIS LOCATION  
Limit two (2) adults per room  
Call hotel directly to make reservations

Ticket Prices	Advanced	Gate
3 Day Weekend	\$80*	\$90
2 Day Weekend	\$65*	\$70
1 Day	\$35*	\$40
Children under 15 FREE with parent Children ages 15-17 half gate price with parent *ADVANCED TICKETS ONLY AVAILABLE THROUGH APRIL 24, 2020 Price includes NC tax To charge tickets and reservations only, call <b>1-800-458-2755</b> All others call (336) 859-2755		



Advance tickets will be exchanged for armbands at the gate. Armbands must be worn at all times. No broken armbands will be accepted for admittance.

**SPECIAL FESTIVAL CAMPING RATES**

30 Amp Sites - \$30 (with sewer \$40)
50 Amp Sites - \$45 (with sewer \$50)
All Rough & Tent Sites - \$12
Rough Camping FREE with 2-Day Ticket.
Rough campers before Sept 24, will be charged \$12 per night
All RV's brought in early to reserve site, will be charged \$10 per night with hookups or \$5 per night without hookups.
*Please see Camping Rules on Back*

**BBQ CHICKEN MEAL & OPEN STAGE**  
Wed., Sept 23<sup>rd</sup> at 6 p.m.  
Plate Includes:  
BBQ Chicken, Slaw, Baked Beans, Bun, Dessert, Tea or Coffee  
Plates: \$12.00 in advance  
\$14.00 at gate

Mail form and check or money order to: **Denton FarmPark**  
1072 Cranford Rd  
Denton, NC 27239

No. of Tickets: \_\_\_\_\_ Wednesday Meal Only (\$12 each)

\_\_\_\_\_ Thursday Golf & Meal (\$50 each)

\_\_\_\_\_ 2-Day (\$65 each)

\_\_\_\_\_ 3-Day (\$80 each)

\_\_\_\_\_ Length of Camper

\_\_\_\_\_ Camping Nights without Electric

\_\_\_\_\_ Camping Nights with Electric

\_\_\_\_\_ Sewer Site

Name \_\_\_\_\_

Address \_\_\_\_\_

City / State / Zip \_\_\_\_\_

Phone No. \_\_\_\_\_

Amount Enclosed: \$ \_\_\_\_\_

**NO REFUNDS**







**PRESORTED  
STANDARD  
US POSTAGE PAID**  
Denton NC 27239  
Permit #8

### Modern Facilities Include:

- 160 Acre Park
- Over 500 Camping Hookups
- 5 Bathhouses with 30 Showers
- Covered Pavilion Seating
- Plenty of Food on Premises
- Rain or Shine
- Bring Lawn Chairs

[www.dentonfarmpark.com](http://www.dentonfarmpark.com)

### UPCOMING FARM PARK EVENTS

★ Country Christmas Train ★  
Nov. - Dec. 2020

# Doyle Lawson & Quicksilver's

40th  
Annual

## Schedule

\*All Acts and Times Subject to Change Without Notice\*

### Thursday • Sept 24

10 a.m. Doyle Lawson & Quicksilver

Annual Bluegrass Scramble

at Asheboro Country Club • Asheboro, NC

Captain's Choice—bring your own team

or be paired up. **Golf & Meal (\$50 Each)**

## BLUEGRASS MUSIC FESTIVAL

Thursday • Sept 24

Friday • Sept 25

Saturday • Sept 26

1:00-1:50 p.m. .... Remington Ryde  
2:00-2:50 p.m. .... Trinity River Band  
3:00-3:50 p.m. .... Donna Ulisse  
4:00-4:50 p.m. .... The Malpass Brothers

### Supper Break

6:00-6:40 p.m. .... Remington Ryde  
6:50-7:30 p.m. .... Trinity River Band  
7:40-8:20 p.m. .... Donna Ulisse  
8:30-10:00 p.m. .... ORIGINAL Doyle Lawson & Quicksilver  
10:10-11:00 p.m. .... The Malpass Brothers

12:00-12:50 p.m. .... Jus' Cauz  
1:00-1:50 p.m. .... Mountain Highway  
2:00-2:50 p.m. .... Merle Monroe  
3:00-3:50 p.m. .... Lonesome River Band  
4:00-4:50 p.m. .... Joe Mullins & The Radio Ramblers

### Supper Break

6:00-6:40 p.m. .... Mountain Highway  
6:50-7:30 p.m. .... Merle Monroe  
7:40-8:20 p.m. .... Lonesome River Band  
8:30-10:00 p.m. .... Doyle Lawson & Quicksilver  
10:10-11:00 p.m. .... Joe Mullins & The Radio Ramblers

12:00-12:50 p.m. .... Drive Time  
1:00-1:50 p.m. .... Williamson Branch  
2:00-2:50 p.m. .... Deeper Shade of Blue  
3:00-3:50 p.m. .... Doyle Lawson & Quicksilver  
4:00-4:50 ..... Sideline

### Supper Break

6:00-6:40 p.m. .... Williamson Branch  
6:50-7:30 p.m. .... Deeper Shade of Blue  
7:40-8:20 p.m. .... Doyle Lawson & Quicksilver  
8:30-10:00 p.m. .... Larry Sparks  
10:10-11:00 p.m. .... Sideline

Sunday • Sept 27..... 9:00 a.m. **CHURCH SERVICE**

### Bluegrass Festival Camping Rules **WARNING: "Campground jammin' may go on all night."**

- Pets are to be on a leash and left at the campsite. No pets in the concert area.
- Please clean up after your pets.
- Any pet that is barking or becomes a nuisance to its neighbor will not be permitted to stay.
- Out of respect for others **DO NOT** bring pets into bathhouse.
- No Smoking or cell phones in concert area.
- No audio or video recording.
- We reserve the right to refuse admittance to anyone. **Rules Strictly Enforced!**
- Armbands must be worn at all times. Broken armbands will not be accepted.
- Seating is first come, first serve
- No high-backed chairs, lounge chairs, chairs with attachments (food rests, tables, etc.) or coolers in seating area.
- We allow one car per campsite. Extra cars per campsite will be charged \$5 per night plus applicable festival ticket admission.
- All golf carts need to be registered at the front gate. You must be a licensed driver to operate a golf cart. \$50,000 liability insurance required on golf cart.

We are totally dedicated to promoting an atmosphere at this festival that your whole family will enjoy. **NO ALCOHOLIC BEVERAGES.**

**Saturday Only FREE Children's Area Available with Rides & Games**