



www.billplemmonsrv.com
1-888-since51

Proudly Presents the...

40
ANNIVERSARY



Doyle Lawson & Quicksilver

40TH ANNUAL BLUEGRASS MUSIC FESTIVAL



Doyle Lawson & Quicksilver
(Friday & Saturday Featured Artists)



ORIGINAL Doyle Lawson & Quicksilver
(Thursday, 24th)

~ SEPT 24-26, 2020 ~



Drive Time
(Saturday, 26th)



Williamson Branch
(Saturday, 26th)



Deeper Shade of Blue
(Saturday, 26th)

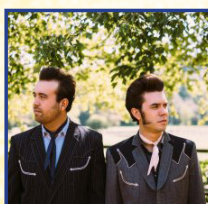

The Malpass Brothers
(Thursday, 24th)



Merle Monroe
(Friday, 25th)



Lonesome River Band
(Friday, 25th)



Sideline
(Saturday, 26th)



Trinity River Band
(Thursday, 24th)



Jus' Cauz
(Friday, 25th)



Illrd Tyme Out
(Saturday, 26th)



Remington Ryde
(Thursday, 24th)



Fast Track
(Thursday, 24th)



Mountain Highway
(Friday, 25th)



Joe Mullins & The Radio Ramblers
(Friday, 25th)

MCs - BOB WEBSTER, BLUEGRASS RADIO SHOW HOST & JEFF BRANCH, BLUEGRASS PROMOTER • SOUND BY BLUERIDGE SOUND

QUALITY INN
S&P CHOICE HOTELS

Rate of \$75.00
"FREE HOT BREAKFAST"

ACCOMMODATIONS
Quality Inn
of Lexington, NC
(336) 243-2929
ONLY AT THIS LOCATION
Limit two (2) adults per room
Call hotel directly to make reservations

Ticket Prices	Advanced	Gate
3 Day Weekend	\$80*	\$90
2 Day Weekend	\$65*	\$70
1 Day	\$35*	\$40

Children under 15 FREE with parent
Children ages 15-17 half gate price with parent
*ADVANCED TICKETS ONLY AVAILABLE THROUGH APRIL 24, 2020
Price includes NC tax
To charge tickets and reservations only, call
1-800-458-2755
All others call (336) 859-2755

SPECIAL FESTIVAL CAMPING RATES

30 Amp Sites - \$30 (with sewer \$40)
50 Amp Sites - \$45 (with sewer \$50)
All Rough & Tent Sites - \$12
Rough Camping FREE with 2-Day Ticket.
Rough campers before Sept 24, will be charged \$12 per night
All RV's brought in early to reserve site, will be charged \$10 per night with hookups or \$5 per night without hookups.
Please see Camping Rules on Back

BBQ CHICKEN MEAL & OPEN STAGE
Wed., Sept 23rd at 6 p.m.
Plate Includes:
BBQ Chicken, Slaw, Baked Beans, Bun, Dessert, Tea or Coffee
Plates: \$12.00 in advance
\$14.00 at gate

Advance tickets will be exchanged for armbands at the gate. Armbands must be worn at all times. No broken armbands will be accepted for admittance.

Mail form and check or money order to: **Denton FarmPark**
1072 Cranford Rd
Denton, NC 27239

No. of Tickets: _____ Wednesday Meal Only (\$12 each)
_____ Thursday Golf & Meal (\$50 each)
_____ 2-Day (\$65 each)
_____ 3-Day (\$80 each)
_____ Length of Camper
_____ Camping Nights without Electric
_____ Camping Nights with Electric
_____ Sewer Site

Name _____
Address _____
City / State / Zip _____
Phone No. _____
Amount Enclosed: \$ _____

NO REFUNDS





**PRESORTED
STANDARD
US POSTAGE PAID**
Denton NC 27239
Permit #8

Modern Facilities Include:

- 160 Acre Park
- Over 500 Camping Hookups
- 5 Bathhouses with 30 Showers
- Covered Pavilion Seating
- Plenty of Food on Premises
- Rain or Shine
- Bring Lawn Chairs

www.dentonfarmpark.com

UPCOMING FARM PARK EVENTS

★ Country Christmas Train ★
Nov. - Dec. 2020

Doyle Lawson & Quicksilver's

40th
Annual

BLUEGRASS MUSIC FESTIVAL

Thursday • Sept 24

Friday • Sept 25

Schedule

All Acts and Times Subject to Change Without Notice

Thursday • Sept 24

10 a.m. Doyle Lawson & Quicksilver

Annual Bluegrass Scramble

at Asheboro Country Club • Asheboro, NC

Captain's Choice—bring your own team

or be paired up. Golf & Meal (\$50 Each)

Saturday • Sept 26

1:00-1:50 p.m. Remington Ryde
2:00-2:50 p.m. Trinity River Band
3:00-3:50 p.m. Fast Track Band
4:00-4:50 p.m. The Malpass Brothers

Supper Break

6:00-6:40 p.m. Remington Ryde
6:50-7:30 p.m. Trinity River Band
7:40-8:20 p.m. Fast Track Band
8:30-10:00 p.m. ORIGINAL Doyle Lawson & Quicksilver
10:10-11:00 p.m. The Malpass Brothers

12:00-12:50 p.m. Jus' Cauz
1:00-1:50 p.m. Mountain Highway
2:00-2:50 p.m. Merle Monroe
3:00-3:50 p.m. Lonesome River Band
4:00-4:50 p.m. Joe Mullins & The Radio Ramblers

Supper Break

6:00-6:40 p.m. Mountain Highway
6:50-7:30 p.m. Merle Monroe
7:40-8:20 p.m. Lonesome River Band
8:30-10:00 p.m. Doyle Lawson & Quicksilver
10:10-11:00 p.m. Joe Mullins & The Radio Ramblers

12:00-12:50 p.m. Drive Time
1:00-1:50 p.m. Williamson Branch
2:00-2:50 p.m. Deeper Shade of Blue
3:00-3:50 p.m. Doyle Lawson & Quicksilver
4:00-4:50 Sideline

Supper Break

6:00-6:40 p.m. Williamson Branch
6:50-7:30 p.m. Deeper Shade of Blue
7:40-8:20 p.m. Doyle Lawson & Quicksilver
8:30-10:00 p.m. Illrd Tyme Out
10:10-11:00 p.m. Sideline

Sunday • Sept 27..... 9:00 a.m. CHURCH SERVICE

Bluegrass Festival Camping Rules **WARNING: "Campground jammin' may go on all night."**

- Pets are to be on a leash and left at the campsite. No pets in the concert area.
- Please clean up after your pets.
- Any pet that is barking or becomes a nuisance to its neighbor will not be permitted to stay.
- Out of respect for others **DO NOT** bring pets into bathhouse.
- No Smoking or cell phones in concert area.
- No audio or video recording.
- We reserve the right to refuse admittance to anyone. **Rules Strictly Enforced!**
- Armbands must be worn at all times. Broken armbands will not be accepted.
- Seating is first come, first serve
- No high-backed chairs, lounge chairs, chairs with attachments (food rests, tables, etc.) or coolers in seating area.
- We allow one car per campsite. Extra cars per campsite will be charged \$5 per night plus applicable festival ticket admission.
- All golf carts need to be registered at the front gate. You must be a licensed driver to operate a golf cart. \$50,000 liability insurance required on golf cart.

We are totally dedicated to promoting an atmosphere at this festival that your whole family will enjoy. **NO ALCOHOLIC BEVERAGES.**

Saturday Only FREE Children's Area Available with Rides & Games